SUIT CUSTOMIZATION TUTOR

CREATE YOUR SPECIAL ONE evo

IA01851
FIA HOMOLOGATED

1/2 GREY AREA:
CHOOSE THE COLOUR FROM PALETTE 1 FOR SUPER LIGHT FABRICS OR PALETTE 2 FOR LIGHT FABRICS

4 YELLOW AREA:
CHOOSE THE COLOUR FROM PALETTE 4

3 PINK AREA:
CHOOSE THE COLOUR FROM PALETTE 3

5 GREEN AREA:
CHOOSE THE COLOUR FROM PALETTE 5

1 PALETTE 1 LIGHT FABRIC 3 LAYERS - 235 gr/m²

WHITE	X/133/020
SILVER	X/133/080
CYAN	X/133/244
ROYAL BLUE	X/133/041
NAVY BLUE	X/133/042
GOLD	X/133/002
YELLOW	X/133/055
FLUO YELLOW	X/133/099
RED	X/133/061
GREY	X/133/425C
DARK GREY	X/133/082
BLACK	X/133/071
GREEN	X/133/032
DARK GREEN	X/133/033
FLUO GREEN	X/133/039

2 PALETTE 2 SHINE SATIN FABRIC 3 LAYERS - 280 gr/m²

WHITE	X/132/020
SILVER	X/132/080
LIGHT BLUE	X/132/040
ROYAL BLUE	X/132/041
NAVY BLUE	X/132/042
DARK GREEN	X/132/033
FLUO GREEN	X/132S/039
GOLD	X/132/002
LEMON	X/132/056
YELLOW	X/132/051
ORANGE	X/132/091
RED	X/132/061
DARK RED	X/132/069
BORDEAUX	X/132/070
DARK GREY	X/132/082
BLACK	X/132/071
VIOLET	X/132/001

3 PALETTE 3 INTERLOCK FABRIC

WHITE	X/102/020
SILVER	X/102/081
ROYAL BLUE	X/102/041
NAVY BLUE	X/102/042
YELLOW	X/102/051
RED	X/102/061
ECRÙ	X/102/028
DARK GREY	X/102/082
BLACK	X/102/071

4 PALETTE 4 WRIST AND ANKLE CUFFS FABRIC

WHITE	X/105/N//020
SILVER	X/105/N//081
ROYAL BLUE	X/105/N//041
NAVY BLUE	X/105/N//042
YELLOW	X/105/N//051
RED	X/105/N//061
ECRÙ	X/105/N//022
DARK GREY	X/105/N//082
BLACK	X/105/N//071

5 PALETTE 5 DRY SYSTEM FABRIC

WHITE	X/600/020
ROYAL BLUE	X/600/041
NAVY BLUE	X/600/042
RED	X/600/061
DARK GREY	X/600/082

*indicative values

CUSTOMER: _____ TEAM: _____ DRIVER NAME: _____

CUSTOMIZED SUIT CONFIGURATOR

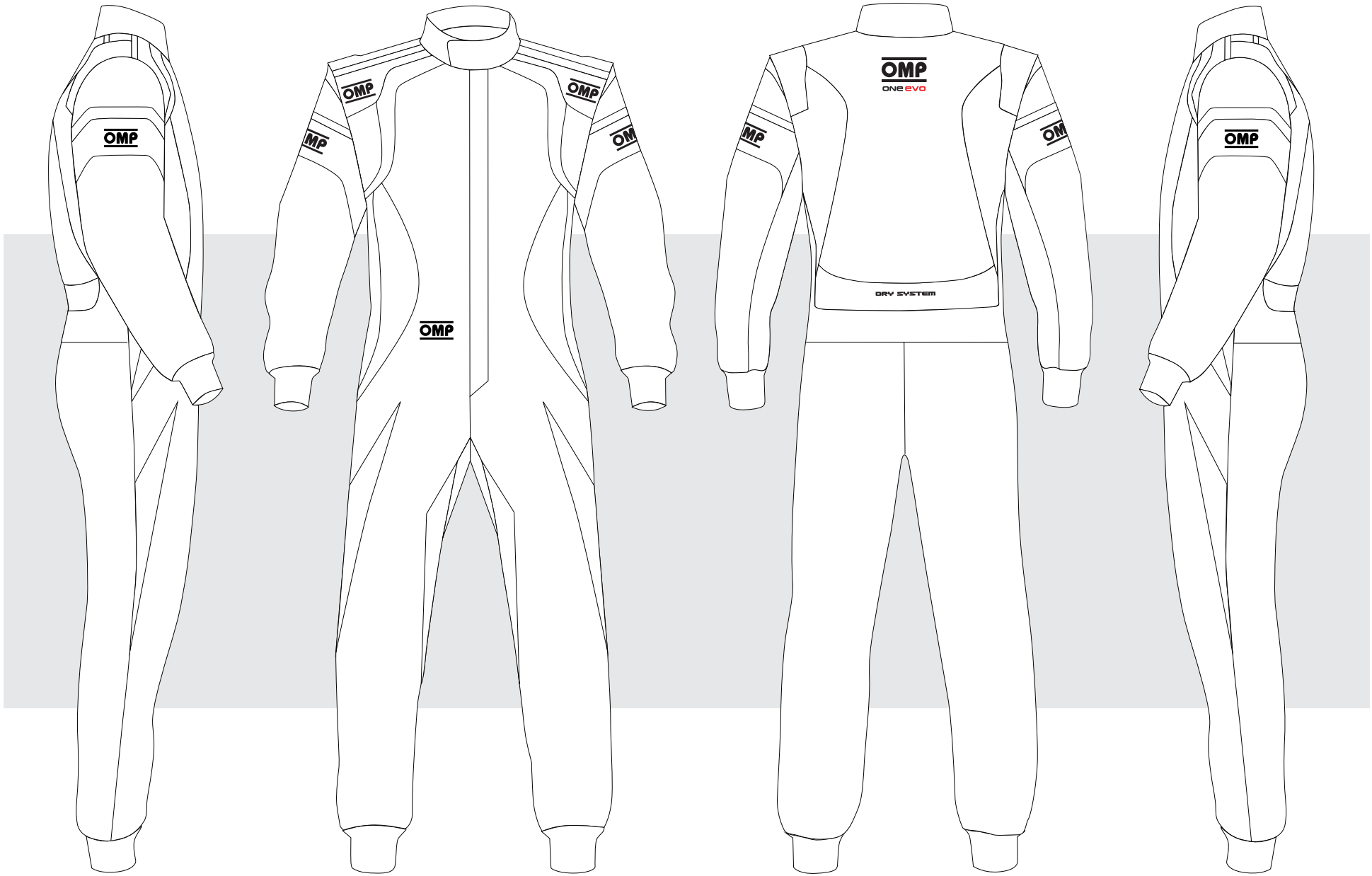

ONE evo

IA01851

OMP_IA01851_01_2016

DATE: _____ REV. _____

© OMP RACING SPA - ALL RIGHTS RESERVED

THIS DESIGN IS THE INTELLECTUAL PROPERTY OF OMP RACING SPA - ANY REPRODUCTION WITHOUT PERMISSION WILL BE PROSECUTED TO THE FULLEST EXTENT OF THE LAW.
By approving this sketch, the customer acknowledges that, during the process of manufacturing, variations may occur in colors and other minor aspects, because of the use of different technologies for the acquisition and reproduction of images, and for the making of the suit itself. OMP is not responsible for such variations and deviations. For further information: www.ompracing.com